

COMPARATIVE REPORT

Tuesday, March 17, 2026 9:26:52 AM

Tuesday, March 17, 2026 9:26:52 AM

1 ECG Diagram

Pulse: **64 bpm**
Duration: **4 min. 45 sec.**

Pulse: **64 bpm**
Duration: **4 min. 45 sec.**

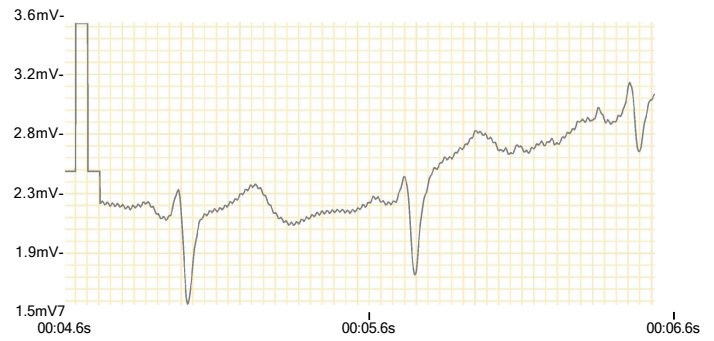
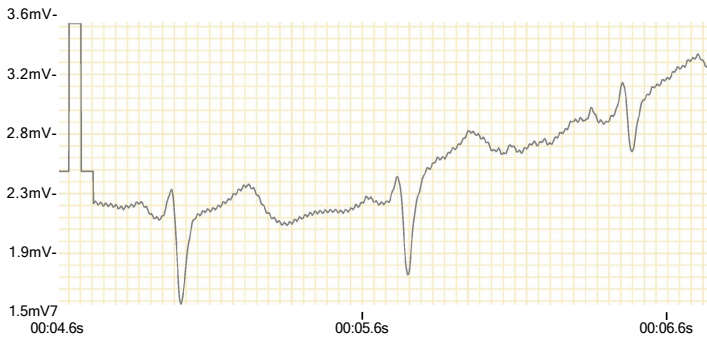

2 Rhythmogram

Total R-R intervals: **302**
Base filter: **2**
Filter Vitta: **4**

Total R-R intervals: **302**
Base filter: **2**
Filter Vitta: **4**

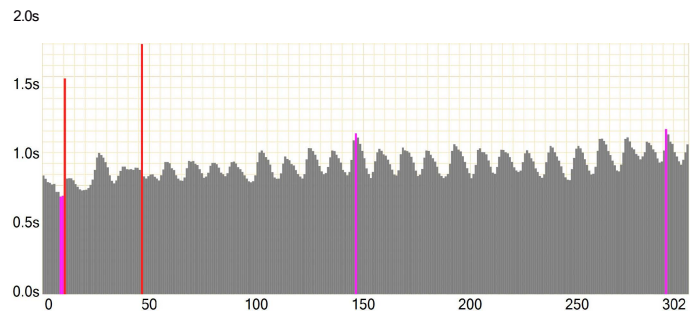
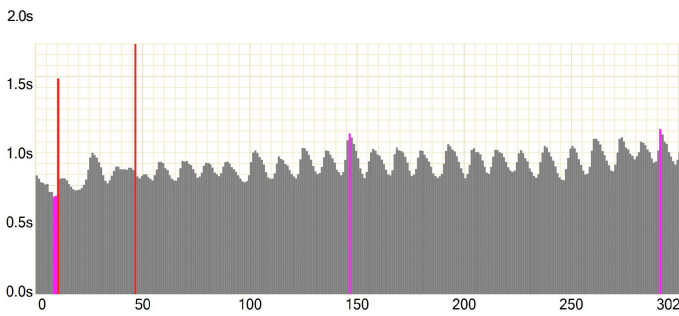

3 Histogram "R-R" Intervals

Stressindex(t0-100): **24**

Stressindex(t0-100): **24**

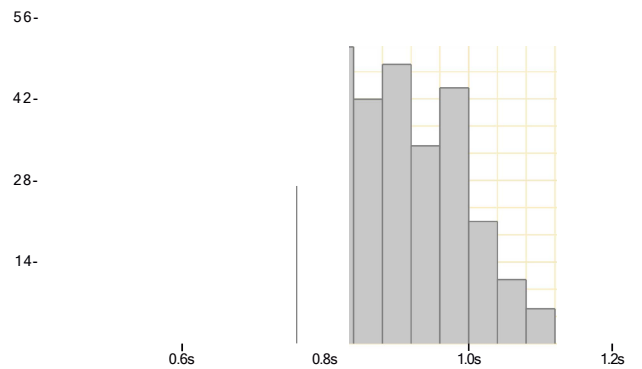
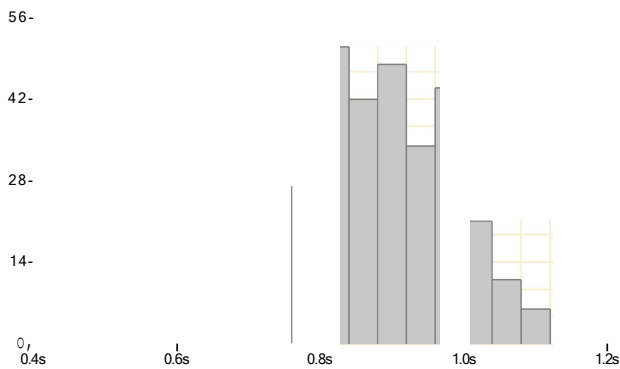



Tuesday, March 17, 2026 9:26:52 AM

Tuesday, March 17, 2026 9:26:52 AM

4 Scatterogram

Vegetative index of the heart rhythm (0.25-0.60): **0.50**

Vegetative index of the heart rhythm (0.25-0.60): **0.50**

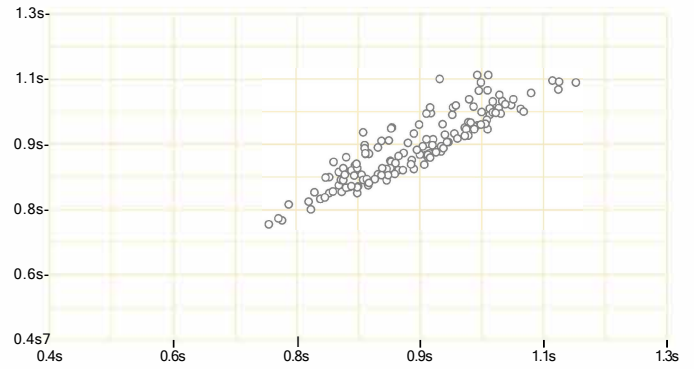
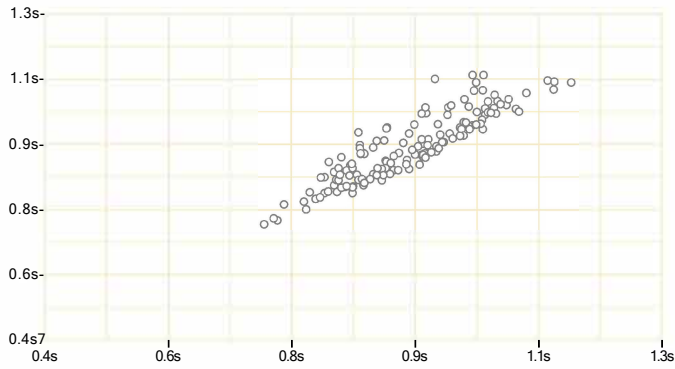

5 Spectrum Diagram

Total power (2385-4545): **6644**

Total power (2385-4545): **6644**

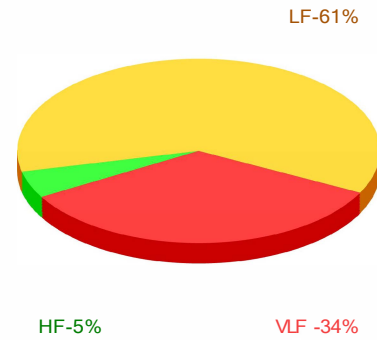
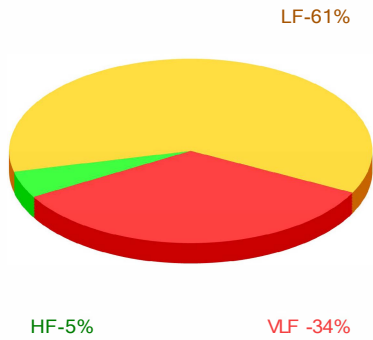

6 ANS Balance Index

JVR (35-145): **41**

IVR (35-145): **41**

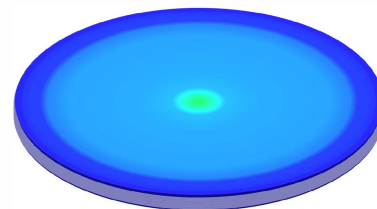
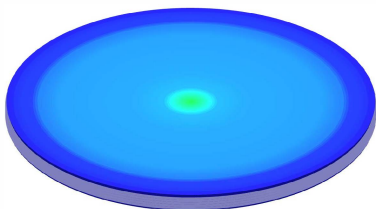



Tuesday, March 17, 2026 9:26:52 AM

Tuesday, March 17, 2026 9:26:52 AM

7 Neurodynamic Matrix

C - neurohumoral regulation: 100%

C - neurohumoral regulation: 100%

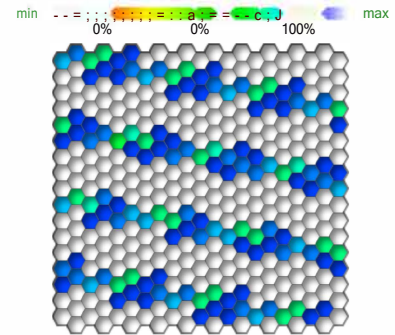
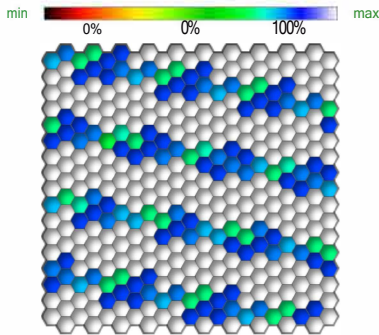

8 Energy Pyramid

Energy resources (150-600): 464
Energy balance (1.0-2.5): 1.51

Energy resources (150-600): 464
Energy balance (1.0-2.5): 1.51

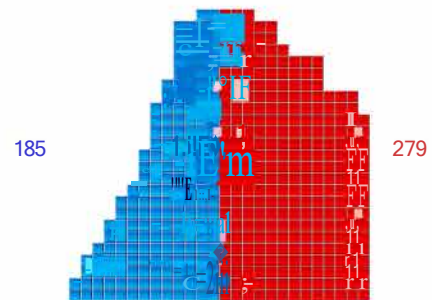
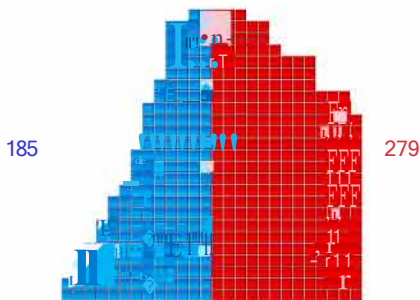

9 Spline-Map of Electrical Activity

D - psychoemotional state: 100%

D - psychoemotional state: 100%

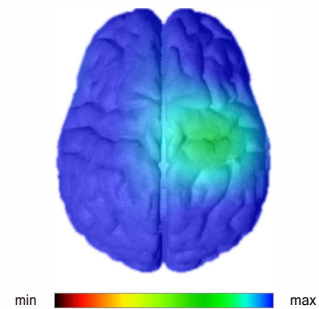
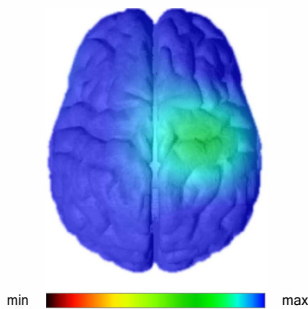



Tuesday, March 17, 2026 9:26:52 AM

Tuesday, March 17, 2026 9:26:52 AM

10 Spectrum Of The Brain Activity

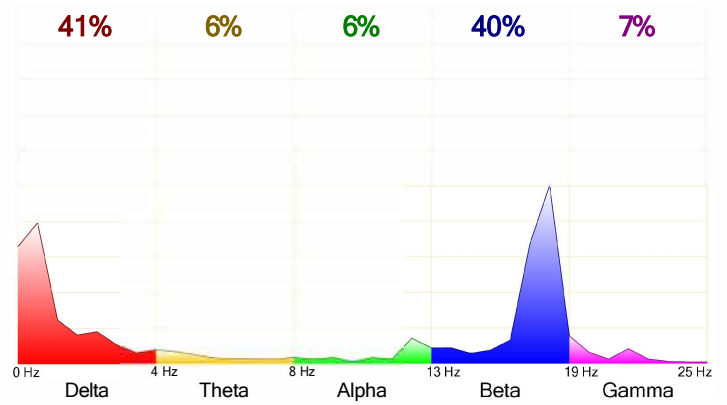
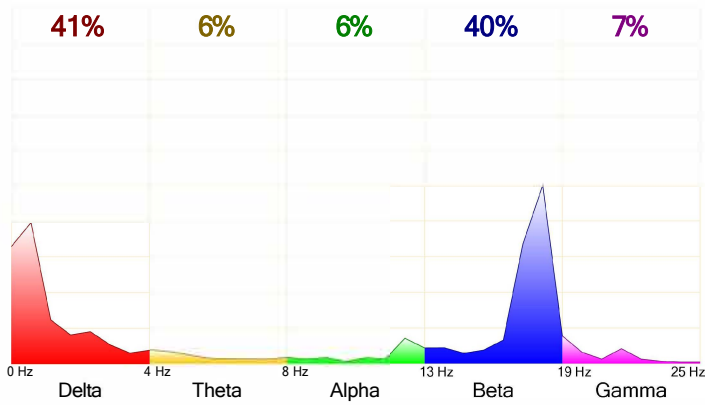

11 Fractal Portrait of Biorhythms

Level of harmonization: 100%

Level of harmonization: 100%

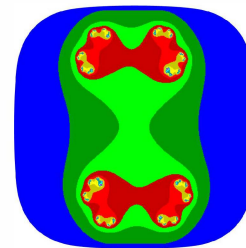
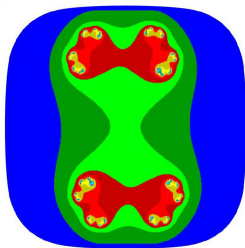

12 Gerontological Curve

Actual age: 78 y.
Biological age: 34 y.

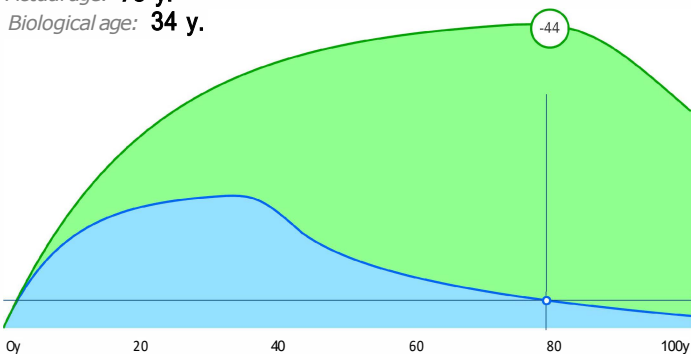

Actual age: 78 y.
Biological age: 34 y.

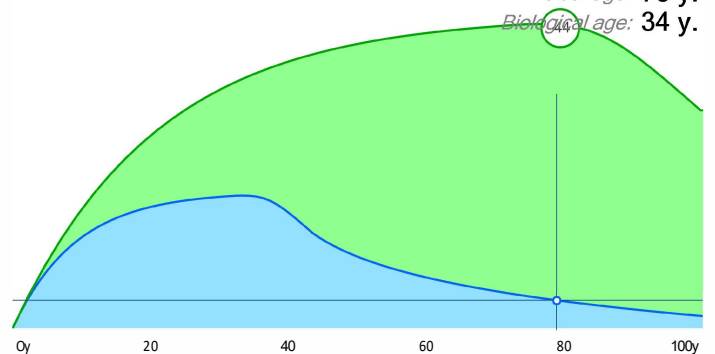



Tuesday, March 17, 2026 9:26:52 AM

Tuesday, March 17, 2026 9:26:52 AM

13 Functional State Indices

A - cardiovascular adaptation: **100%**
B - ANS regulation index: **100%**
C - neurohumoral regulation: **100%**
D - psychoemotional state: **100%**

A - cardiovascular adaptation: **100%**
B - ANS regulation index: **100%**
C - neurohumoral regulation: **100%**
D - psychoemotional state: **100%**

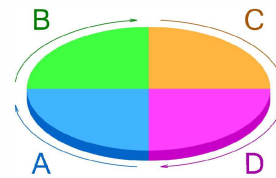
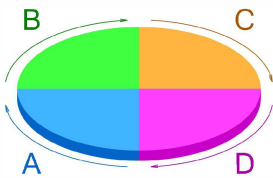

14 Complex State Index

Complex State Index: **100%**
Aberration: **80%**

Complex State Index: **100%**
Aberration: **80%**

100%

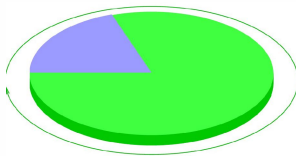

100%

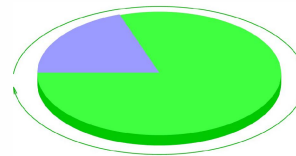



Tuesday, March 17, 2026 9:26:52 AM

Tuesday, March 17, 2026 9:26:52 AM

15 Departments of the human spine

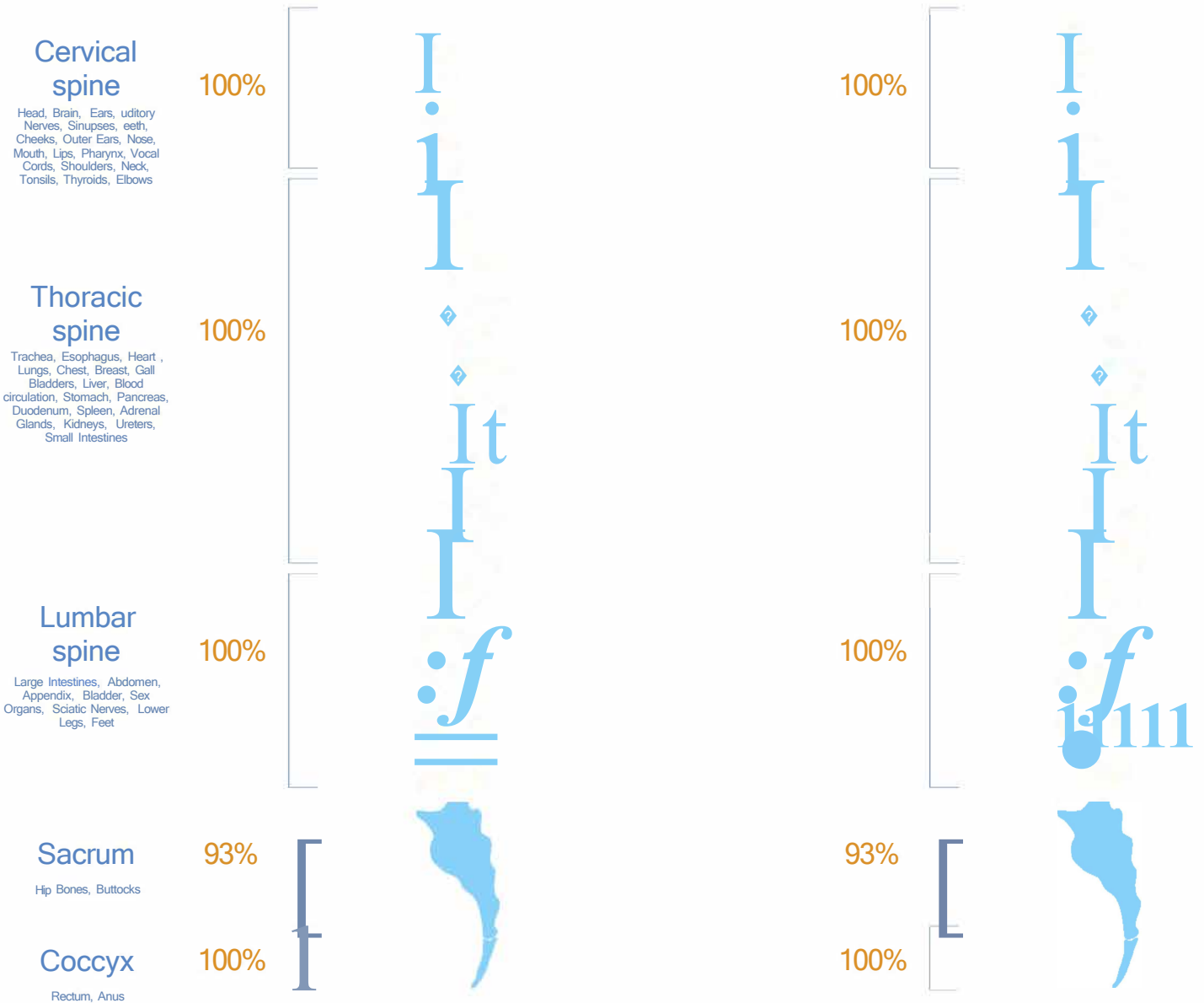



Tuesday, March 17, 2026 9:26:52 AM

Tuesday, March 17, 2026 9:26:52 AM

16 Biofield Analysis

Biofield Analysis

-  sahasrara
-  ajna
-  visuddha
-  anahata
-  manipura
-  svadhisthana
-  muladhara

100%

100%

99%

100%

100%

100%

93%

100%



100%

100%

99%

100%

100%

100%

93%

100%

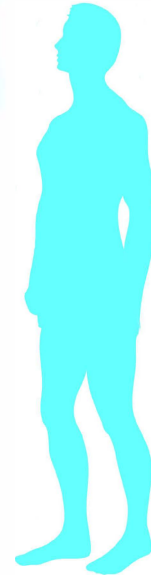

17 The Chart Of The Meridians

- GB** Meridian of the gallbladder (11 p.m. - 01 a.m.) 100%
- LR** Meridian of the liver (01 a.m. - 03 a.m.) 100%
- LU** Meridian of the lung (03 a.m. - 05 a.m.) 100%
- LI** Meridian of the large intestine (05 a.m. - 07 a.m.) 100%
- ST** Meridian of the stomach (07 a.m. - 09 a.m.) 92%
- SP** Meridian of the spleen and pancreas (09 a.m. - 11 a.m.) 94%
- HT** Meridian of the heart (11 a.m. - 01 p.m.) 98%
- SI** Meridian of the small intestine (01 p.m. - 03 p.m.) 99%
- BL** Bladder Meridian (03 p.m. - 05 p.m.) 100%
- KD** Meridian of the kidney (05 p.m. - 07 p.m.) 100%
- PC** Pericardium Meridian (07 p.m. - 09 p.m.) 95%
- TE** Meridian of triple heater (09 p.m. - 11 p.m.) 98%

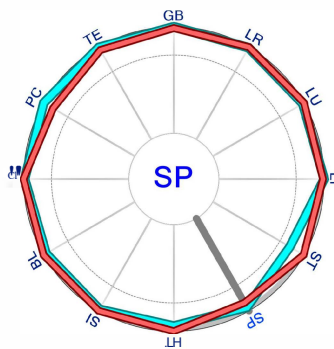

- 100%
- 100%
- 100%
- 100%
- 92%
- 94%
- 98%
- 99%
- 100%
- 100%
- 95%
- 98%

